

Architectural Project

Jeanie Hess

METC 107

Home Layout

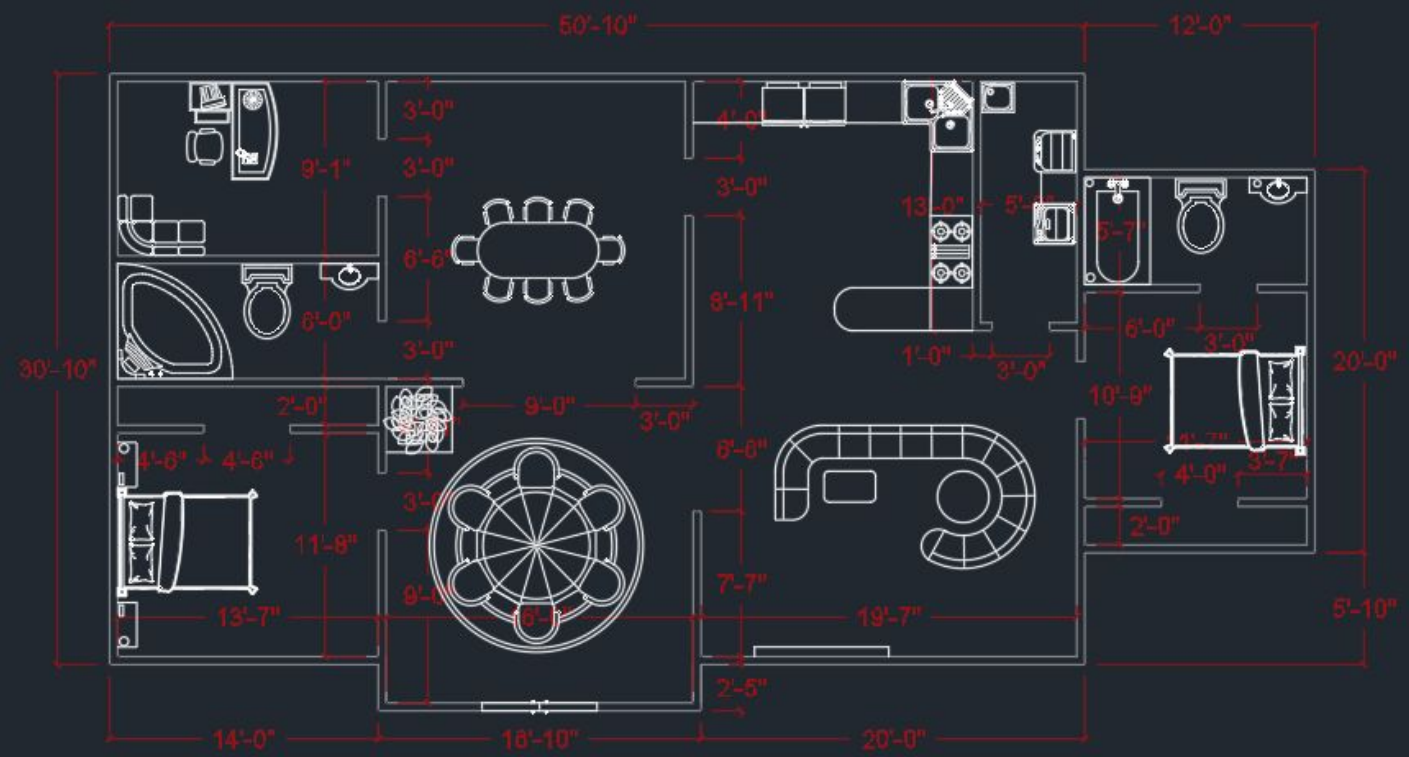
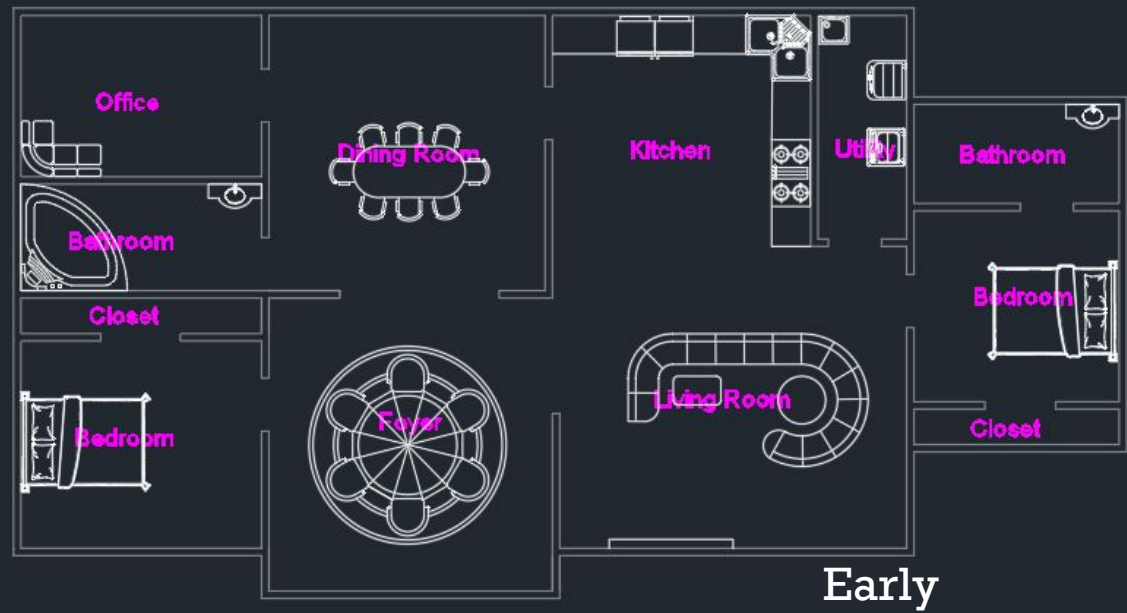

Cost Analysis

- **Building costs:**
 - National Averages - \$291,538-\$433,500
 - Local cost - 2010: 8 buildings, average cost: \$141,700
- **Buying costs:**
 - National Average – \$200,000
 - Local cost – \$127,000
- **Land cost:**
 - National Average – 106,00 per acre
 - Local cost - \$80,000

Disadvantages

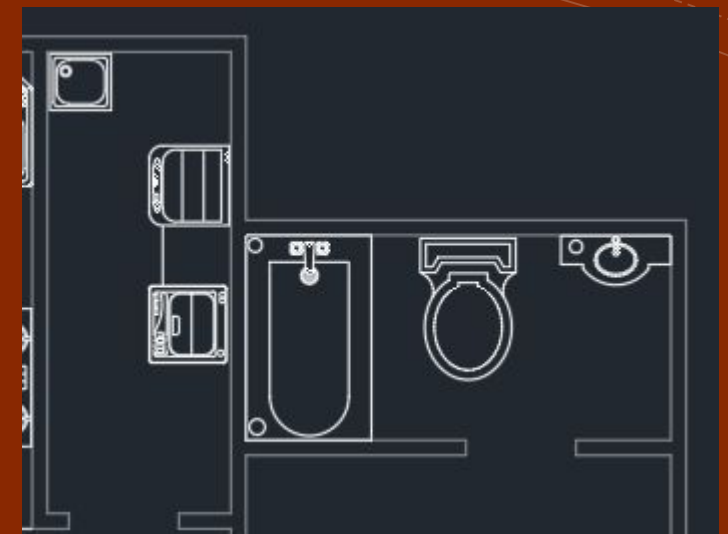
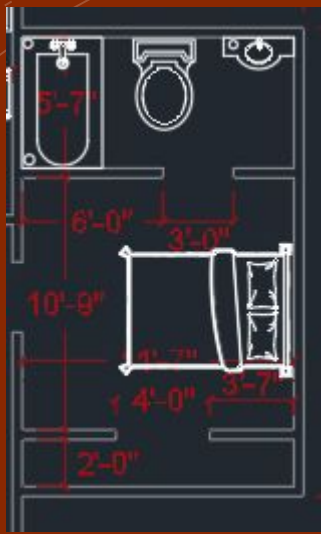

- The bed room were a little tighter quarters then I would have wanted them to be
- Didn't divide out the space really well because I wanted the larger entryway
- Current design does not include actual doors
- Some spacing is misleading because some of the scaling being off

How it was made

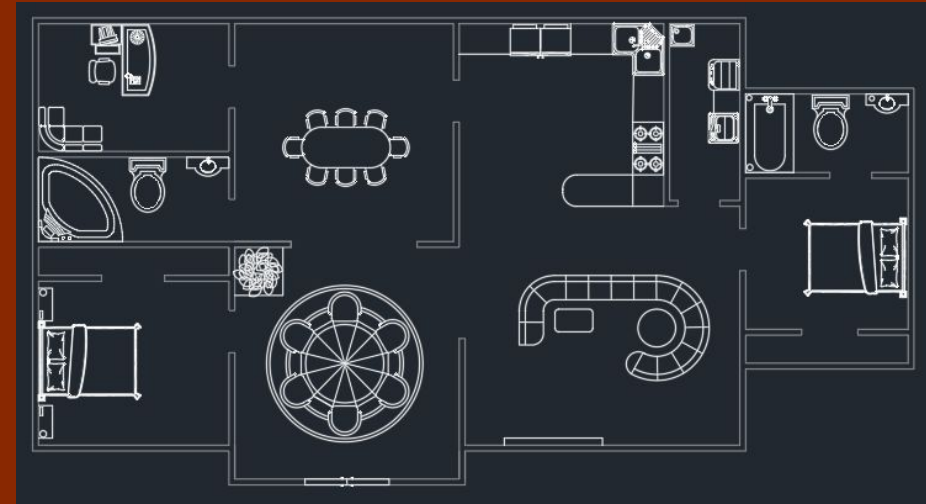

- A LOT of looking up measurements
- MANY calculations
- Found editing the M-line difficult to edit but not as difficult as it was to scale the blocks properly



Thank you

Jeanie Hess